Emergency Door Release

EDR

Emergency Door Release.

EDR

RESETKEY

EDR-COVER

SPECIFICATION

EDR
- Single pole (EDR-1)
- Double pole (EDR-2)
- Triple pole (EDR-3)
- Includes audible/LED (selectable)
- 12/24V operation
- Includes plastic front covers which flip up for operation
- Operating temperature: -10C to 55C
- IP24 Rated
- Resettable

FEATURES

EDR
- All one colour
- Easy clean surface (ideal for hospitality areas)
- Easy cable entry from sides or rear
- Screw footprint for surface fitting onto standard back box
- Key reset operation (not replacement glass)
- Internal use

OTHER PRODUCTS

KPX1000

MEXT-EBGB

ML600

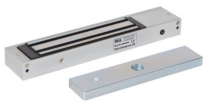

1201SM-1

DIMENSIONS

EDR
- 88x88x52 (mm)
- 212g (Boxed)
- 148g (Unboxed)

CONTENTS

EDR
- Emergency Door Release
- EDR-COVER
- Security Screws
- Allen Key
- Mounting Plate
- 2 Reset Key

CERTIFIED ISO 9001 | UKAS MANAGEMENT SYSTEMS 001

bsia british security industry association

Manufactured by a BSIA Member